

STARS FELL ON ALABAMA

1ST Eb ALTO SAXOPHONE

WORDS BY MITCHELL PARISH
MUSIC BY FRANK PERKINS
ARRANGED BY DAVE WOLPE

WITH A "GROOVE" ♩ = 96

(♩ = ♩³)

2

STARS FELL ON ALABAMA

2ND E^B ALTO SAXOPHONE

WORDS BY MITCHELL PARISH
MUSIC BY FRANK PERKINS
ARRANGED BY DAVE WOLPE

WITH A "GROOVE" ♩ = 96

(♩ = ♩³) 2

5

3

(SOLO)

STARS FELL ON ALABAMA

1ST B♭ TENOR SAXOPHONE

WORDS BY MITCHELL PARISH
MUSIC BY FRANK PERKINS
ARRANGED BY DAVE WOLPE

(WITH A "GROOVE" ♩ = 96)

1ST TENOR SAX.

"STARS FELL"

D

UNIS.

mf

f

E

p

mf

2

p

2

F

p

mf

G

2

UNIS.

mf

STARS FELL ON ALABAMA

2ND B♭ TENOR SAXOPHONE

WORDS BY MITCHELL PARISH
MUSIC BY FRANK PERKINS
ARRANGED BY DAVE WOLPE

WITH A "GROOVE" ♩ = 96

(♩ = ♩³) 2

mf

UNIS.

SOLO

p

2ND TENOR SAX.

"STARS FELL"

UNIS.

mf

f

p

mf

2

2

p

mf

UNIS.

mf

p

STARS FELL ON ALABAMA

E♭ BARITONE SAXOPHONE

WORDS BY MITCHELL PARISH
MUSIC BY FRANK PERKINS
ARRANGED BY DAVE WOLPE

WITH A "GROOVE" ♩ = 96

(♩ = ♩³) 2

mf

A UNIS.

B

SOLI

C

BARITONE SAX.

"STARS FELL

D

UNIS.
F# C#

mf

f

E

p

mf

2

p

2

F

p

mf

G

mf

2

mf

mf

STARS FELL ON ALABAMA

1ST Bb TRUMPET

WORDS BY MITCHELL PARISH
MUSIC BY FRANK PERKINS
ARRANGED BY DAVE WOLPE

(WITH A GROOVE! $\text{♩} = 96$)

($\text{♩} = \text{♩}^3$) 2 BUCKET MUTE
 mf

A) 2 5

B)

2

C) 3 (EVEN 8THS)
 mf

3

D)

2

E OPEN

3

(EVEN)

3

G

TO BURKET 2

2

STARS FELL ON ALABAMA

2ND B♭ TRUMPET

WORDS BY MITCHELL PARISH
MUSIC BY FRANK PERKINS
ARRANGED BY DAVE WOLPE

(WITH A⁰ GROOVE! ♩ = 96)

2 BUCKET MUTE

A 5

B

2

C 3 (EVEN 8THS)

3

D TO HARMON MUTE

2ND TRUMPET

"STARS FELL"

2

(SOLO) B+7(+11) BbMA9 A+7(b9)

E

DMA7 C13 B9 Em7 A13 DMA7 G13 F#m7 B+7(b9)

Em9 C7 B7 Em7 A7 DMA7 BbMA9 A+7

DMA7 F#7 B7 F7 Em7 A7 DMA7 Gm7 Gbm7 F#m7 Fm7 Fm6

Em7 C7 B7 Em7 A13 D C13 DMA7 OPEN

(EVEN)

3

mf

G

TO HARMON 2

(Solo Fill) DMA9(b)

STARS FELL ON ALABAMA

3RD B♭ TRUMPET

WORDS BY MITCHELL PARISH
MUSIC BY FRANK PERKINS
ARRANGED BY DAVE WOLPE

(WITH A "GROOVE" ♩ = 96)

(♩ = ♩³) 2 **BUCKET MUTE**

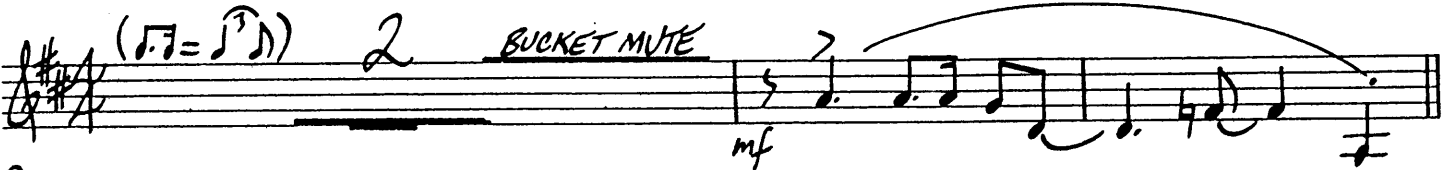

A) 5

B)

C) 3 (EVEN BEATS)

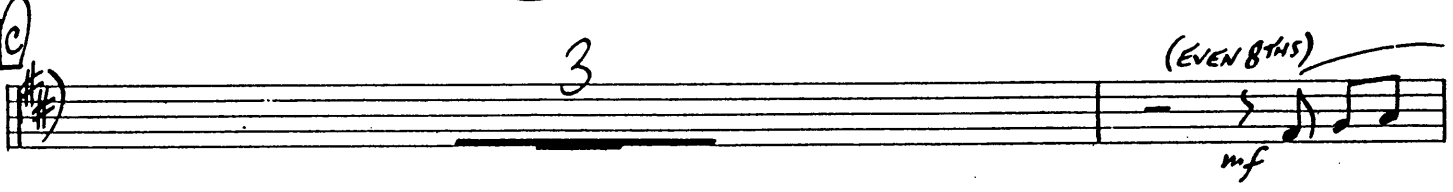

D)

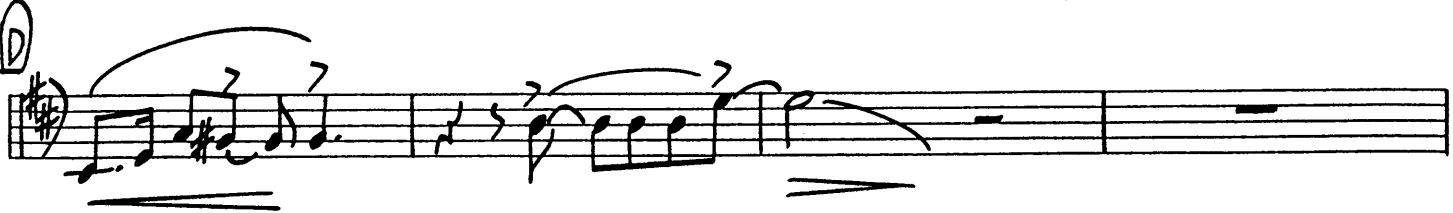

2

(E) OPEN

3

(F) (EVEN)

3

(G)

TO BUCKET 2

2

STARS FELL ON ALABAMA

WORDS BY MITCHELL PARTIZZI
MUSIC BY FRANK PERKINS
ARRANGED BY DAVE WOLPE

1st B♭ TRUMPET

WITH A "GROOVE" ♩ = 96

(♩ = ♩³) 2 BUCKET MUTE

mf

2

3

(EVEN BTHS)

mf

2

f

E OPEN

4

4

4

3

f

E (EVEN)

mf

3

mf

G

mf

TO BUCKET 2

mf

2

p

STARS FELL ON ALABAMA

1ST TROMBONE

WORDS BY MITCHELL PARISH
MUSIC BY FRANK PERKINS
ARRANGED BY DAVE WOLPE

WITH A "GROOVE" ♩ = 96

(♩ = $\frac{3}{4}$)

BUCKET MUTE

mf

UNIS.

(2ND TENOR CUE)

(EVEN 8THS)

mf

1ST TROMBONE

"STARS FELL"

D

UNIS.

mf

f

E (2ND TEN.)

p

mf

2

OPEN

2

p

F

p

(2ND TEN.)

p

mf

mf

G

p

TO BUCKET

2

p

UNIS.

mf

p

STARS FELL ON ALABAMA

2ND TROMBONE

WORDS BY MITCHELL PARISH
MUSIC BY FRANK PERKINS
ARRANGED BY DAVE WOLPE

WITH A "GROOVE" ♩ = 96

(♩ = ♩³) 2 BUCKET MUTE mf

A UNIS.

B

C 3 (EVEN 8THS) mf

TRADITIONAL "STARS FELL"
D UNIS.
mf

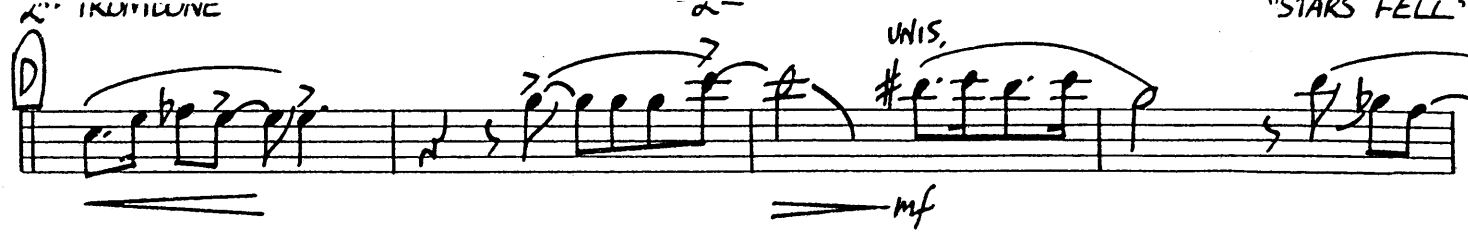

f

E OPEN A

A

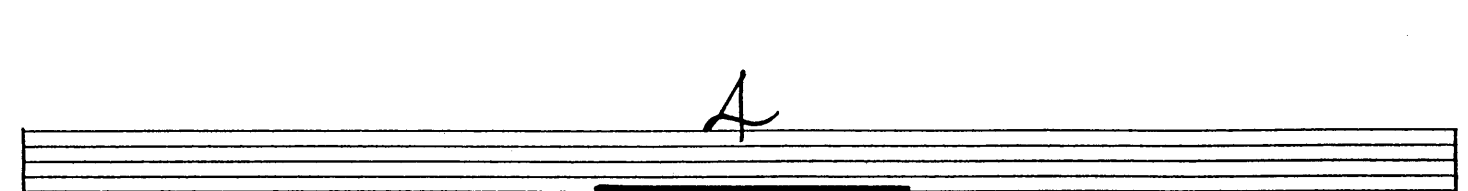

7

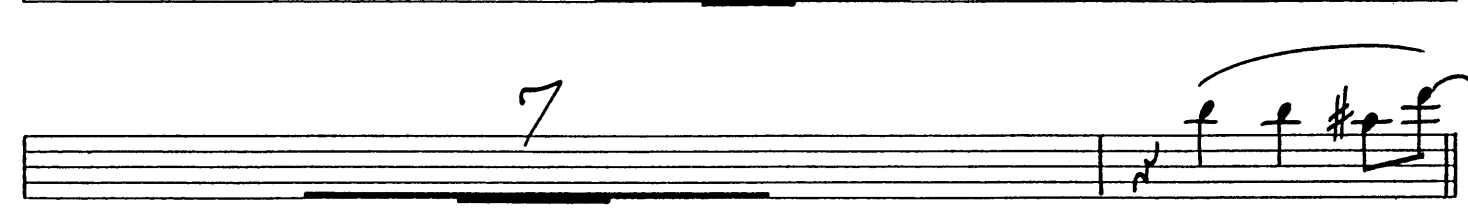

F p

3 mf

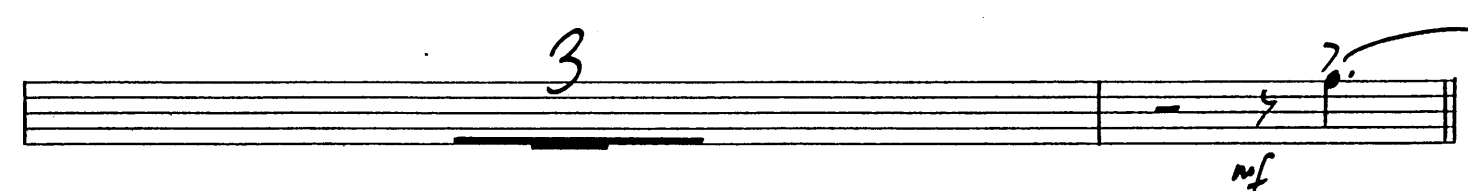

G

TO BUCKET 2

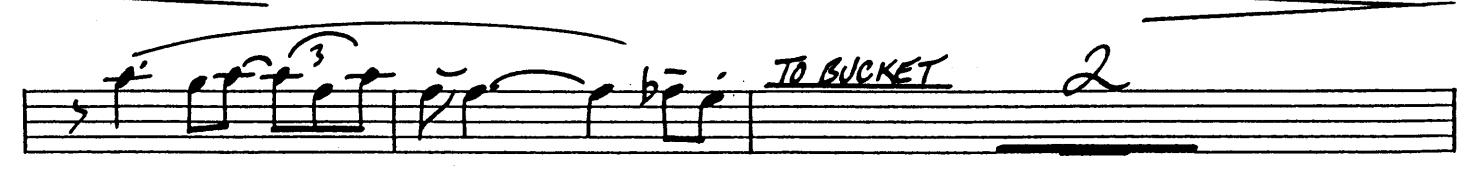

UNIS. mf p

STARS FELL ON ALABAMA

3RD TROMBONE

WORDS BY MITCHELL PARTIS
MUSIC BY FRANK PERKINS
ARRANGED BY DAVE WOLPE

WITH A "GROOVE" ♩ = 96

(♩ = ♩³) 2 BUCKET MUTE

UNIS.

3 (EVEN 8 THS)

3rd IKOMIBONE

-2-

"STARS FELL"

UNIS.

mf

f

A

7

p

3

mf

TO BUCKET

2

UNIS.

mf

p

STARS FELL ON ALABAMA

BASS TROMBONE

WORDS BY MITCHELL PARISH
MUSIC BY FRANK PERKINS
ARRANGED BY DAVE WOLPE

WITH A "GROOVE" ♩ = 96
(♩ = ♩³)

2 BUCKET MUTE

mf

UNIS.

mf

3

2

3

2

(EVEN 8^{THS})

mf

BASS TROMBONE

-2-

"STARS FELL"

(D)

UNIS. \sharp e f f f f p

mf

f

(E) OPEN

A

A

7

(F)

p

3

mf

(G)

(\sharp) (\sharp) (\sharp)

TO BUCKET 2

(\sharp)

UNIS.

mf

p (A)

STARS FELL ON ALABAMA

PIANO

WORDS BY MITCHELL PARTI
MUSIC BY FRANK PERKINS
ARRANGED BY DAVE WOLFE

WITH A "GROOVE" J=96

SOLO L.H. mf

Chords: C6(9), A7(b9), AbMA9, G+7

Accompaniment chords: Dm7, G13

(A)

Chords: CMA9, Bb7, A7(NO5), Dm7, G7, CMA7, G7(NO5), Em7, A7(b9)

Chords: Dm7, Dm7(NO5), G13, G7, CMA9, A+7, Dm9, G13(b9), CMA9

(B)

Chords: CMA9, G#9, A9, Dm9, Dm9/G, F#13, G13, FMA9, F9, Em7, A9, Eb7, Ab9

PIANO

"STARS FELL"

Chords: Dm7, C#m7, Dm7, Dm9/G, G13, G13(b9), Cb, Bb13, CMA7

SOLO

mf

Chords: A7(b9), A+7(b9)

Chords: Dm7, Bm7(b5), E+7(#9), Am7, Cb(9)/G, F#m7, B13, E6(9)

Chords: CMA9, Bb13, A13(b9), Dm7, G13, G9, C6(9), Ab7(NO5), G7(NO5), Em7, A7(b9)

Chords: Dm7, Dm7(NO5), G13, A+7(b9), AbMA9, G+7(b9)

SOLO

f

Chords: CMA⁷ Bb¹³ A⁹ Dm⁷ G¹³ CMA⁷ F¹³ Em⁷ A+⁷(b⁹)

Chords: Dm⁹ Bb⁷ A⁷ Dm⁷ G⁷ CMA⁷ Eb⁹ AbMA⁹ G+⁷

Chords: CMA⁷ E⁷ A⁷ Eb⁷ Dm⁷ G⁷ CMA⁷ Fm⁷ Fm⁶ Em⁷ Ebm⁷ Ebm⁶

Chords: Dm⁷ Bb⁷ A⁷ Dm⁷ G¹³ C Bb¹³ CMA⁷ Bb⁹ A+(b⁹) Dm⁷

Chords: G¹³ G⁹ Dm⁹ G⁹ E⁷ Eb⁰ Dm⁹(11) G¹³ CMA⁹ (SOLO)

Dynamic: mf

PIANO

-4-

"STARS FELL"

G

Chords: CMA^9 , Bb^{13} , $A^{13}(b9)$, Dm^7 , G^{13} , G^9 , $C^6(9)$, FMA^9 , F^9 , Em^7 , A^9 , Ebm^7 , Ab^9

Chords: Dm^7 , Cm^7 , Dm^7 , Dm^9/G , G^{13} , $G^{13}(b9)$, C^6 , F^9 , Em^7 , A^7

Chords: Dm^7 , $Dm^7(NO \frac{5}{5})$, G^{13} , $A^7(b9)$, $AbMA^9$, G^7 , $CMA^9(b)$

STARS FELL ON ALABAMA

ASS

WORDS BY MITCHELL PARTIZI
MUSIC BY FRANK PERKINS
ARRANGED BY DAVE WOLPE

WITH A "GROOVE" $\text{♩} = 96$

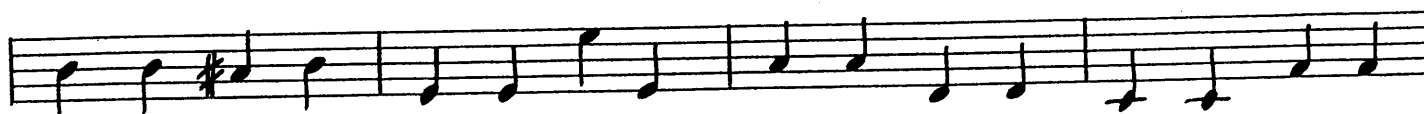

STARS FELL ON ALABAMA

DRUMS

WORDS BY MITCHELL TORNI
MUSIC BY FRANK PERKINS
ARRANGED BY DAVE WOLPE

WITH A "GROOVE" ♩ = 96

STARS FELL ON ALABAMA

GUITAR

WORDS BY MITCHELL PARISH
MUSIC BY FRANK PERKINS
ARRANGED BY DAVE WOLPE

WITH A "GROOVE" ♩ = 96

Chords: Dm^7 , Dm^7 (No 5), $G13$, $C6(9)$ $A+7(b9)$, $AbMA^9$, $G+7(b9)$

Chords: CMA , $Bb13$, A^9 , Dm^7 , $G13$, CMA^7 , $F13$, Em^7 , $A+7(b9)$

Chords: Dm^9 , Bb^7 , A^7 , Dm^7 , G^7 , CMA^7 , Eb^9 , $AbMA^9$, $G+7$

Chords: CMA^7 , E^7 , A^7 , Eb^7 , Dm^7 , G^7 , CMA^7 , Fm^7 , Fm^6 , Em^7 , Ebm^7 , Ebm^6

Chords: Dm^7 , Bb^7 , A^7 , Dm^7 , $G13$, C , $Bb13$, CMA^7 , Bb^9 , $A+7(b9)$, Dm^7

Chords: Dm^7 , $G13$, G^9 , Dm^9 , G^9 , Em^7 , Eb^0 , $Dm^9(11)$, $G13$, CMA^9 , $A+7(b9)$, $A+7(b^6)$

Chords: Dm^7 , $Bm^7(b5)$, $E+7(\#9)$, Am^7 , Am/G , Fm^7 , $B13$, $B+7(b9)$, $E6(9)$, $G13$

Chords: CMA^9 , $Bb13$, $A13(b9)$, Dm^7 , $G13$, G^9 , $C6(9)$, FMA^9 , F^9 , Em^7 , A^9 , Ebm^7 , Ab^9

Chords: Dm^7 , Cm^7 , Dm^7 , Dm^9/G , $G13$, $G13(b9)$, $C6$, $C6$, F^9 , Em^7 , A^7

(PNO. FILL)

Chords: Dm^7 , Dm^7 (No 5), $G13$, $C6(9)$, $A+7(b9)$, $AbMA^9$, $G+7$, $CMA^9(6)$